

# Patient report

Bio-Rad                      DATE: 12/26/2019  
D-10                         TIME: 05:39 PM  
S/N: #DC2K755917        Software version: 4.30-2  
Sample ID:                 10511780  
Injection date             12/26/2019 05:37 PM  
Injection #: 35             Method: HbA1c  
Rack #: ---                 Rack position: 1

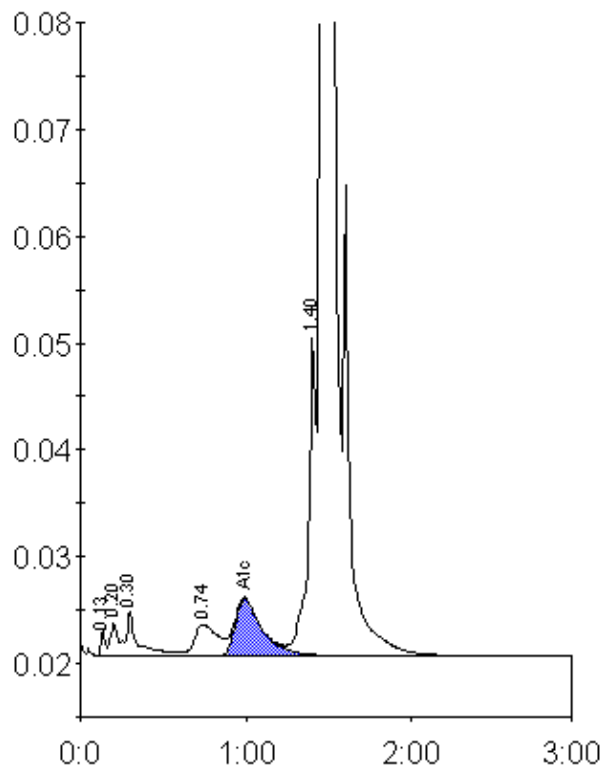

Peak table - ID: 10511780

| Peak        | R.time | Height  | Area    | Area % |
|-------------|--------|---------|---------|--------|
| Unknown     | 0.13   | 2496    | 4708    | 0.2    |
| A1a         | 0.20   | 3100    | 8293    | 0.4    |
| A1b         | 0.30   | 4170    | 22816   | 1.0    |
| LA1c/CHb-1  | 0.74   | 2941    | 28237   | 1.2    |
| A1c         | 0.99   | 5335    | 60607   | 4.1    |
| P3          | 1.40   | 29947   | 99660   | 4.3    |
| A0          | 1.46   | 668901  | 2095592 | 90.3   |
| Total Area: |        | 2319913 |         |        |

| Concentration: | %   |
|----------------|-----|
| A1c            | 4.1 |